STRUTTURA ORGANIZZATIVA
ACEA PINEROLESE INDUSTRIALE

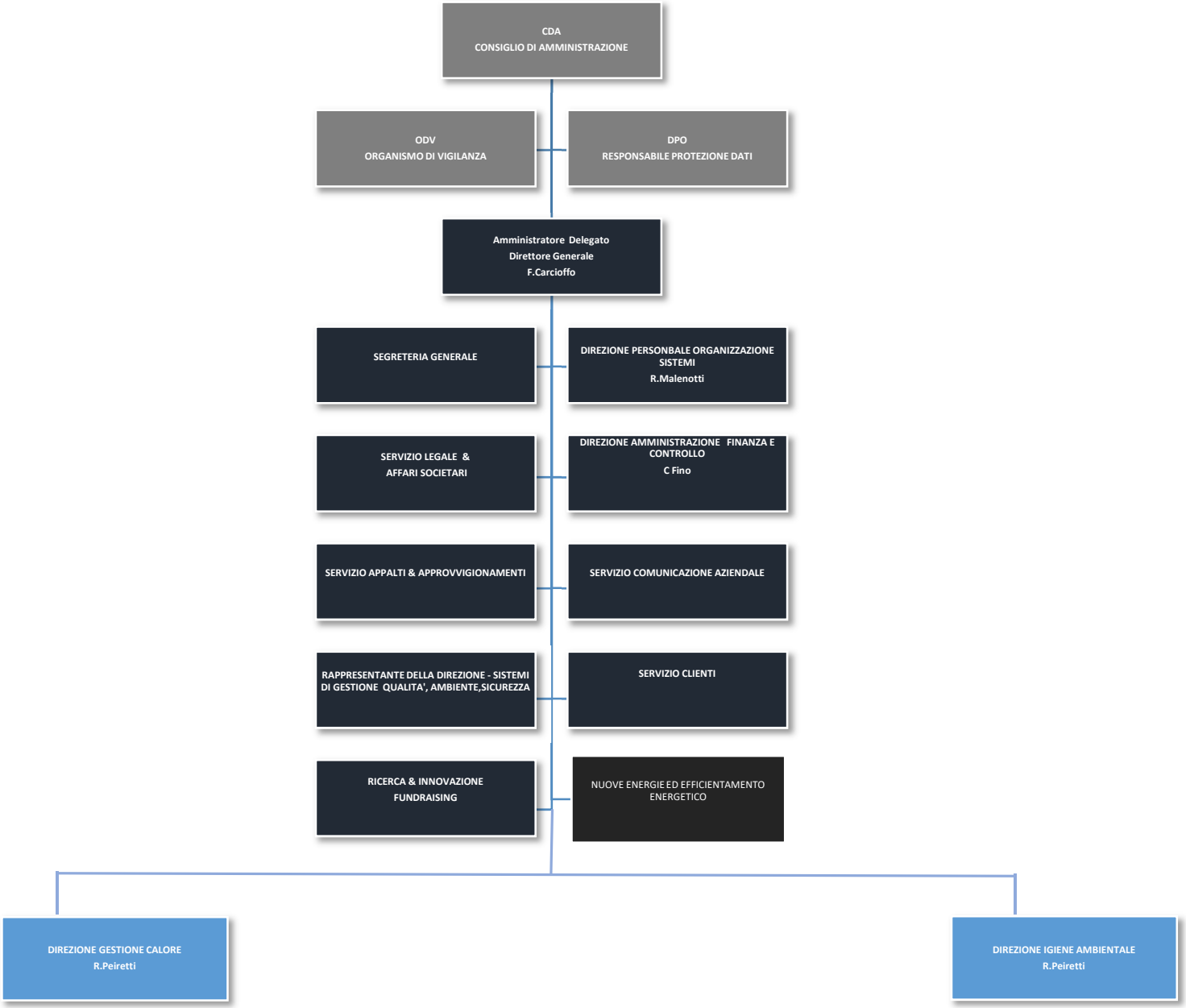

01 giugno 2025