STRUTTURA ORGANIZZATIVA
ACEA PINEROLESE INDUSTRIALE

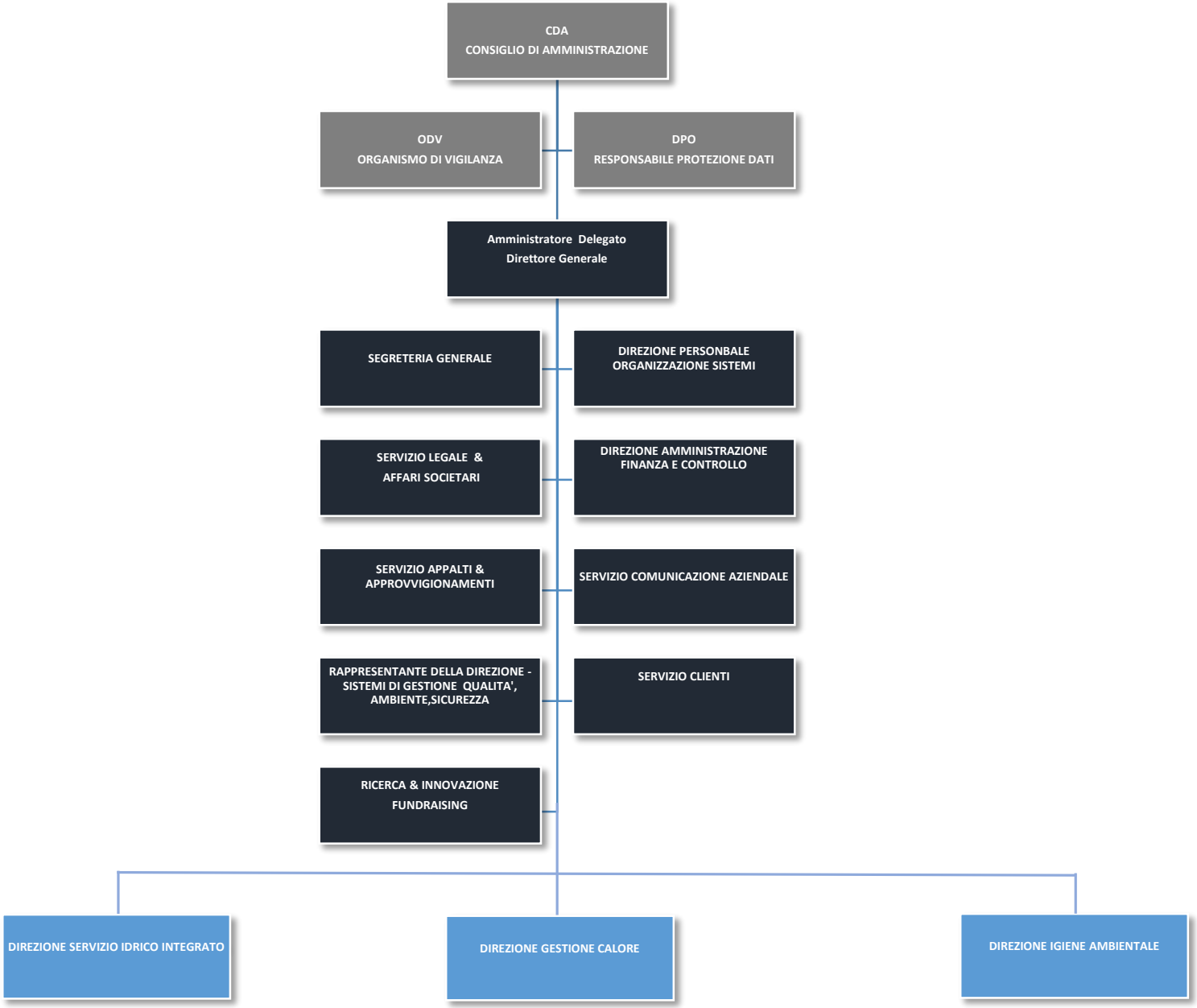

2 Novembre 2021